

<u>20</u>	<u>21</u>		<u>19</u>		<u>18</u>	
<u>12</u>	<u>13</u>		<u>11</u>		<u>10</u>	<u>9</u>
<u>3</u>	<u>4</u>		<u>2</u>		<u>1</u>	

Doorsnede A-A Complex: App. 8 (1:300)

<u>31</u>		<u>29</u>		<u>28</u>		<u>26</u>
<u>25</u>		<u>23</u>		<u>22</u>		<u>21</u>
<u>17</u>		<u>15</u>		<u>14</u>		<u>13</u>
<b><u>8</u></b>		<u>6</u>		<u>5</u>		<u>4</u>
						<u>3</u>

Doorsnede Complex B-B : App. 8 (1:300)

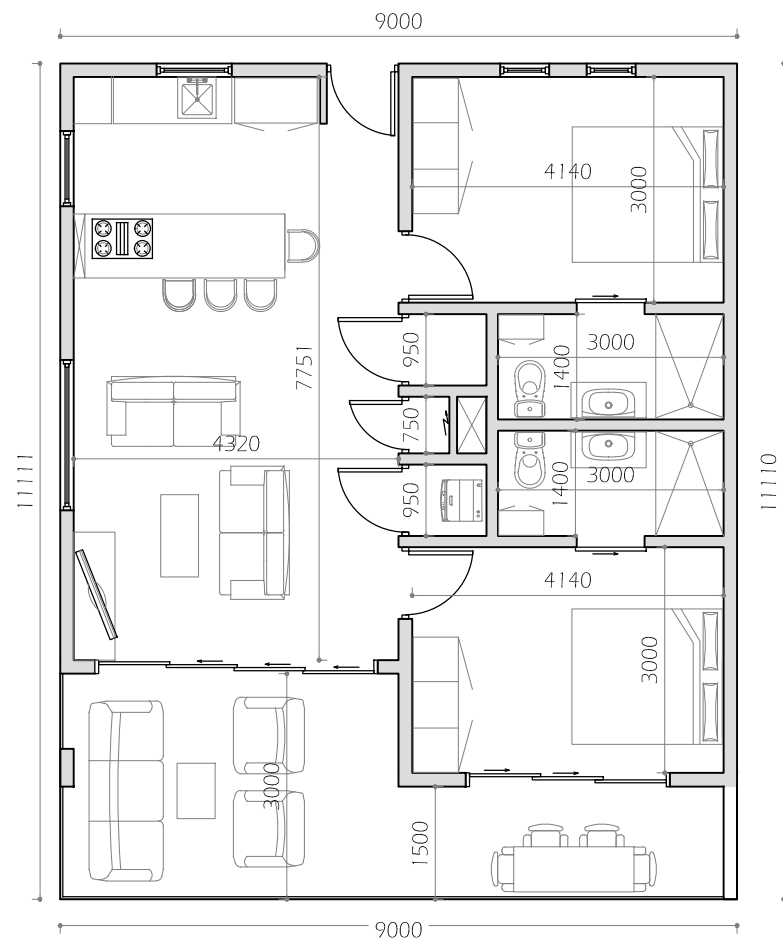

Plattegrond App. 8 (1:100)

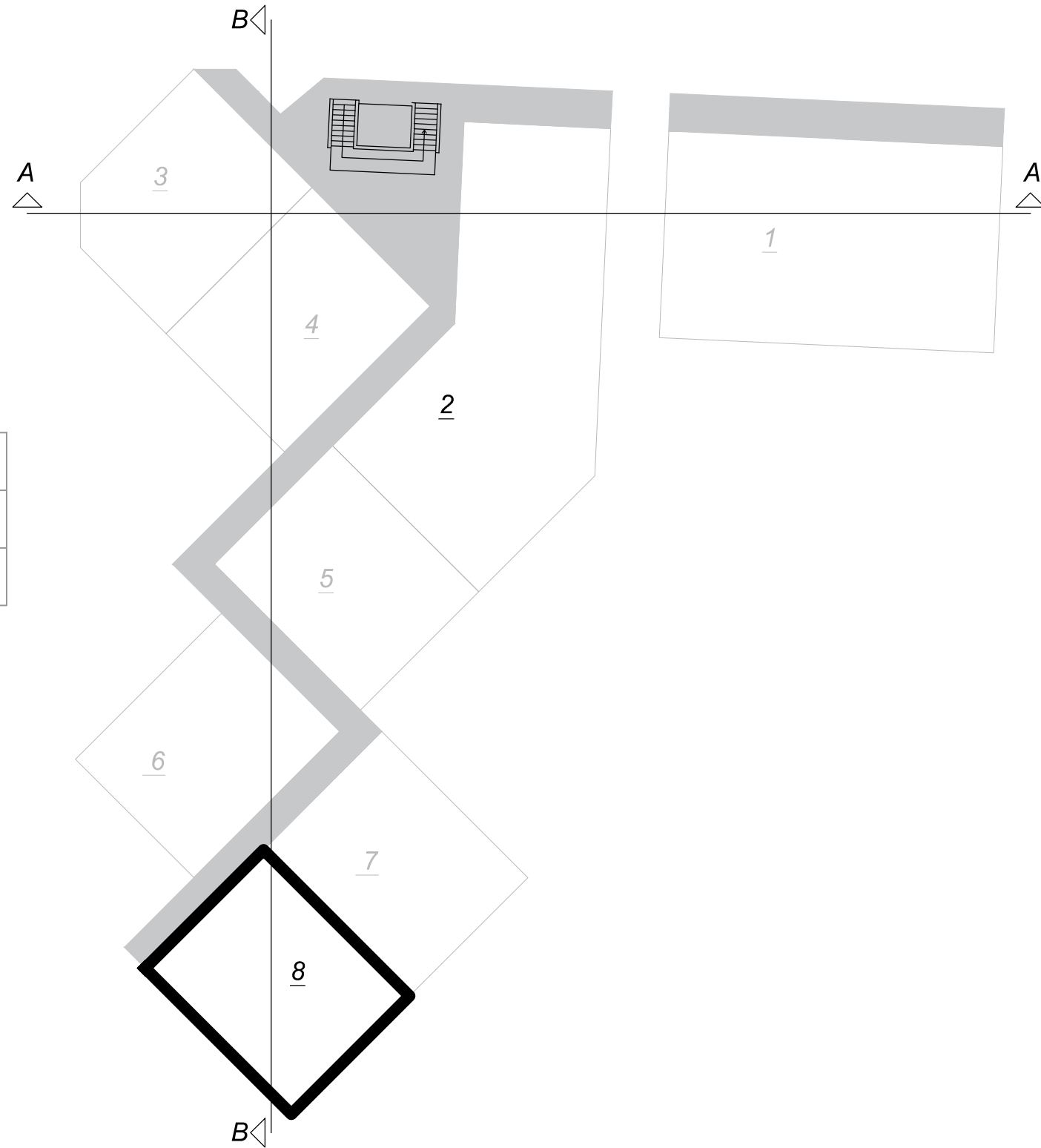

Beganegrodvloer Complex: App. 8 (1:300)

*Pen Alley Curaçao*

www.penalleycuracao.com



Pen Alley 1 Curaçao  
Splittings tekening Appartement # 8

Project number	-	<b>A220-S-01</b>
Date	25 June 2018	
Drawn by	R.P.	
Checked by		
Scale:		1 : 300